



METROPOLITAN PLANNING ORGANIZATION

SERVING LAS CRUCES, DOÑA ANA, AND MESILLA

P.O. BOX 20000 | LAS CRUCES NM | 88004

PHONE (575) 528-3222 | FAX (575) 528-3155

<http://mesillavalleympo.org>

PUBLIC NOTICE

December 27, 2023

The Mesilla Valley Metropolitan Planning Organization (MPO) Bicycle and Pedestrian Facilities Advisory Committee (BPAC) is seeking a community member to serve on the Committee.

The MPO is looking for a resident of unincorporated central Doña Ana County (Radium Springs to Berino) to fill the position of Doña Ana County Citizen Representative. The ideal candidate will have an interest in bicycling, a desire for bettering their community's health issues, be able to attend BPAC meetings on a regular basis, and participate in working groups. Residents of the City of Las Cruces or the Town of Mesilla are ineligible for this position.

The BPAC is made up of citizens representing the bicycling and pedestrian community and staff representing City of Las Cruces, Doña Ana County, Town of Mesilla, NMDOT, and NMSU. This Committee provides input to the Policy Board regarding bicycle and pedestrian facilities within the MPO and how they can be improved and expanded to serve residents better. The BPAC meets eight months of the year on the third Tuesday of the month at 5:00 pm.

Please submit your letter of interest, in-person, electronically, or by mail, to Andrew Wray, MPO Officer, to be considered for the position. Please include your experience with cycling and any involvement you've had with the bicycling community.

This call for candidates will be open until January 31, 2024, and may be renewed as needed.

Please forward this invitation to anyone you believe may be interested. Thank you.

Andrew Wray, MPO Officer

(575) 528-3070

awray@lascruces.gov

700 N. Main St.

Suite 1100

Mailing Address:

Mesilla Valley Metropolitan Planning Organization

PO Box 20000

Las Cruces, NM 88004

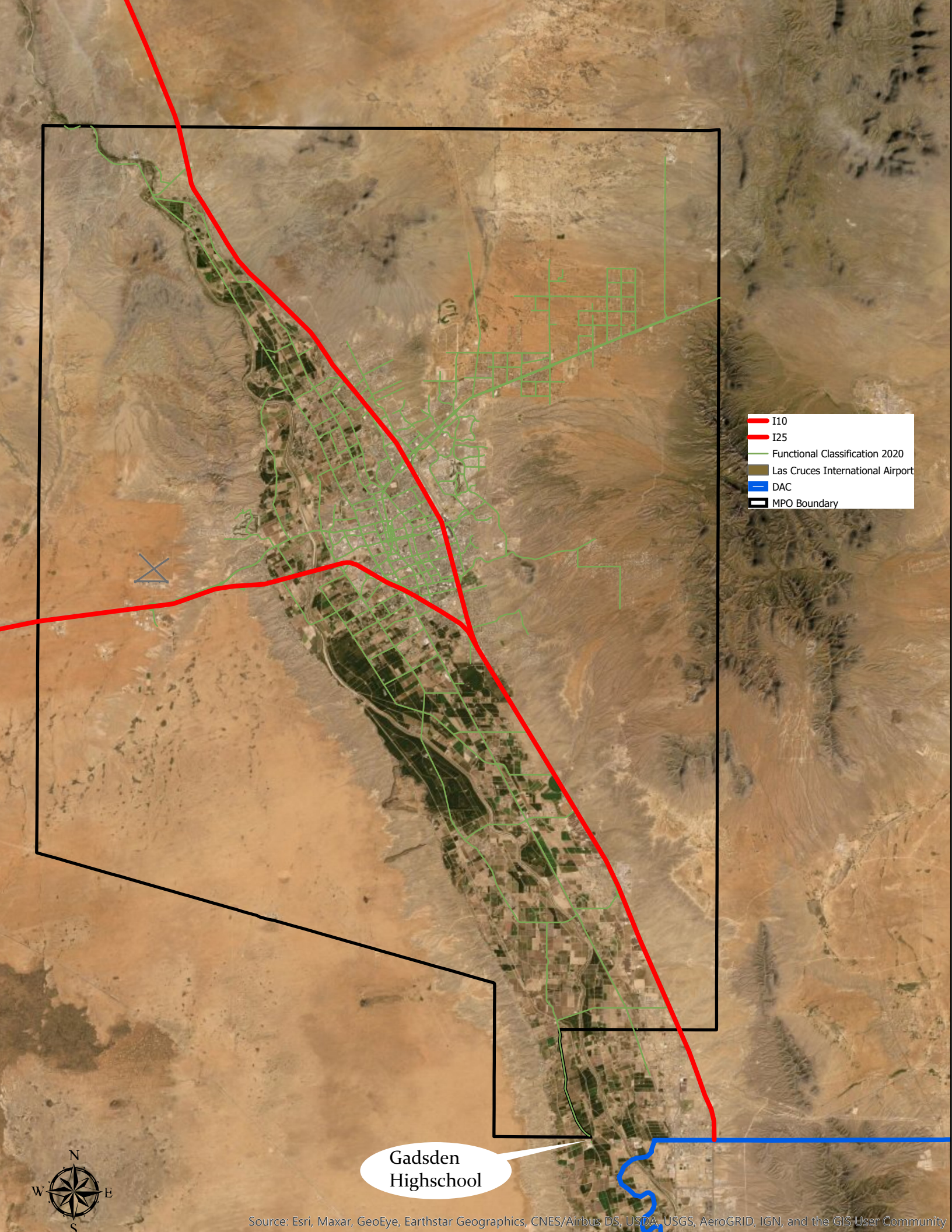

- I10
- I25
- Functional Classification 2020
- Las Cruces International Airport
- DAC
- MPO Boundary

Gadsden
Highschool